

# Greater Regions of Oregon: ~ Bend Area ~

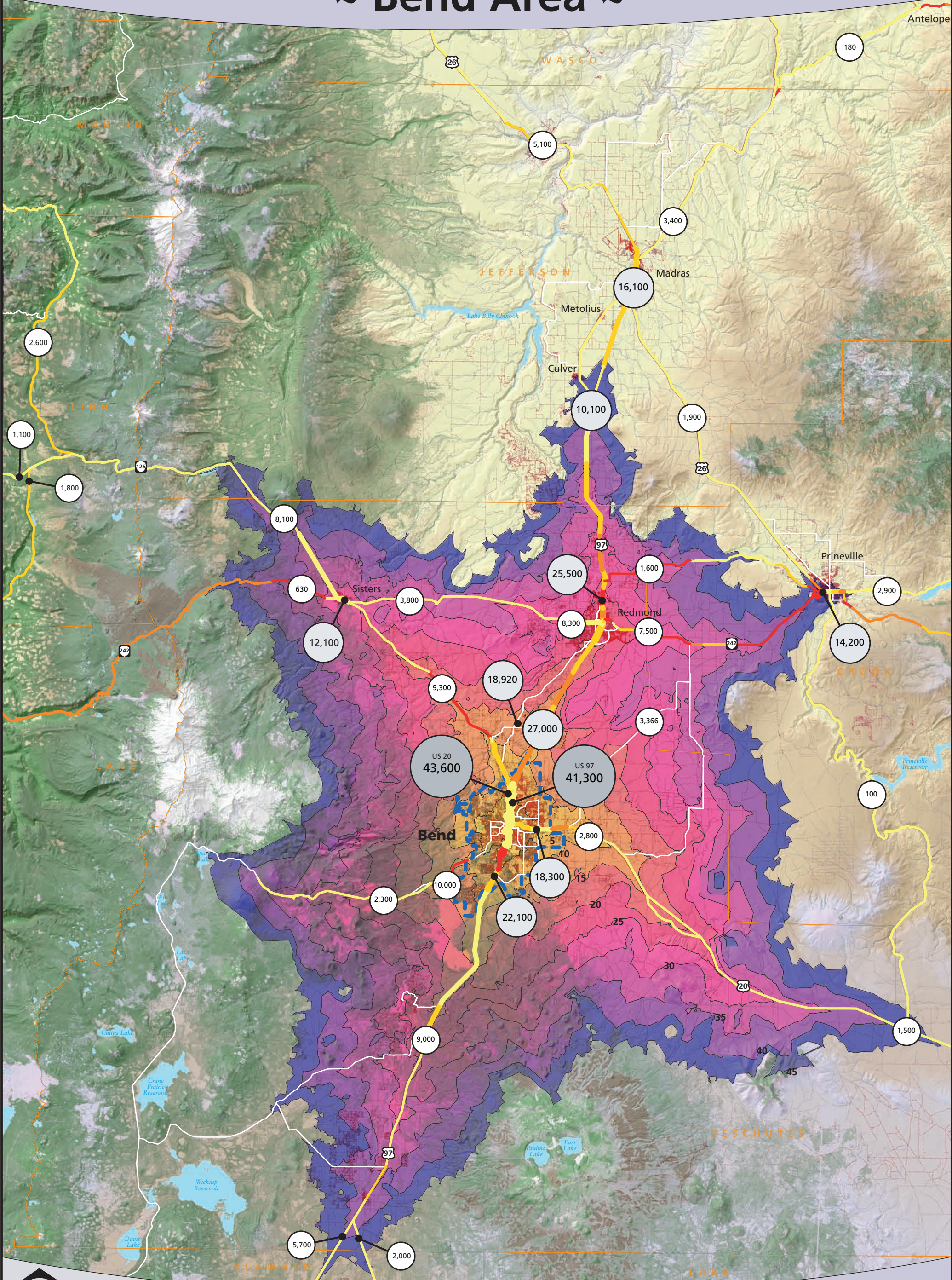

Matthew.Hampton@oregonmetro.gov  
Heath.Brackett@oregonmetro.gov

**Oregon MPO CONSORTIUM**

**2004 Annual average daily trips**

Source: Oregon DOT, Washington DOT, California DOT, OMPOC

**2004 Annual average daily trips (line width)**

1 - 10,000
10,001 - 30,000
30,001 - 70,000
70,001 +

Source: ODOT

**% change in average daily trips 1998-2004 (line color)**

0 - 7 %
7 - 15 %
15 - 22 %
22 % +

**Auto travel times (5 minute intervals)**

MPO boundary