

Greater Regions of Oregon: ~ Southern Willamette Valley ~

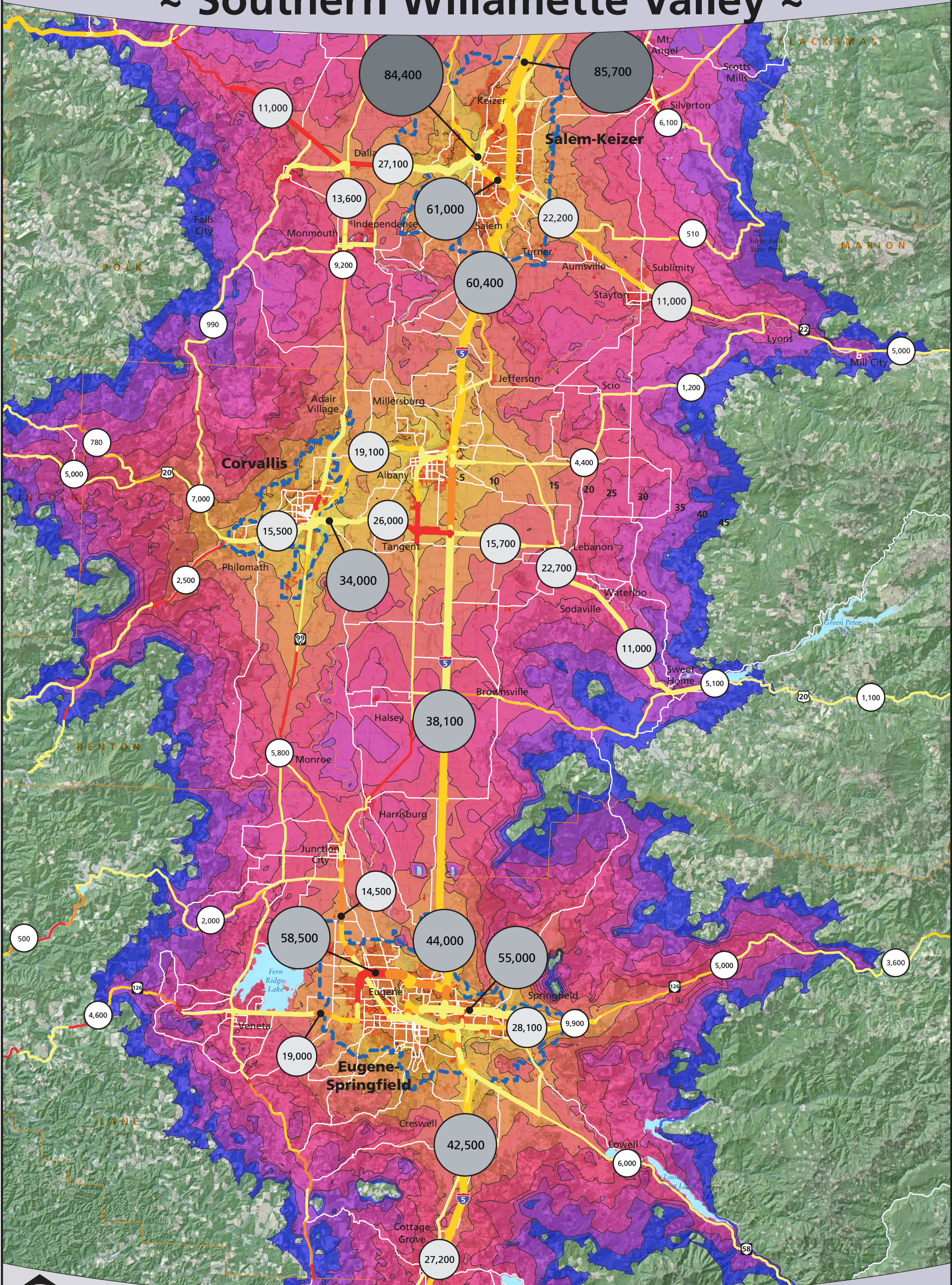

Matthew.Hampton@oregonmetro.gov
Heath.Brackett@oregonmetro.gov

0 2.5 5 Miles 10
0 4 8 Kilometers 16

Oregon MPO CONSORTIUM

2004 Annual average daily trips

- 70,001+
- 30,001 - 70,000
- 10,001 - 30,000
- 1 - 10,000

Source: Oregon DOT, Washington DOT, California DOT, OMPOC

2004 Annual average daily trips (line width)

- 1 - 10,000
- 10,001 - 30,000
- 30,001 - 70,000
- 70,001 +

Source: ODOT

% change in average daily trips 1998-2004 (line color)

- 0 - 7 %
- 7 - 15 %
- 15 - 22 %
- 22 % +

Auto travel times (5 minute intervals)

MPO boundary